

# HEADWATERS OF THE GREAT WICOMICO RIVER

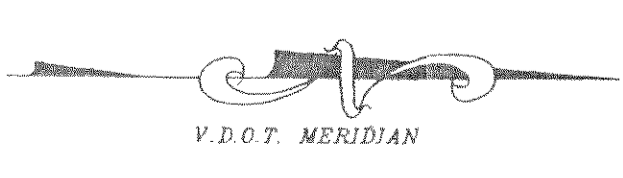
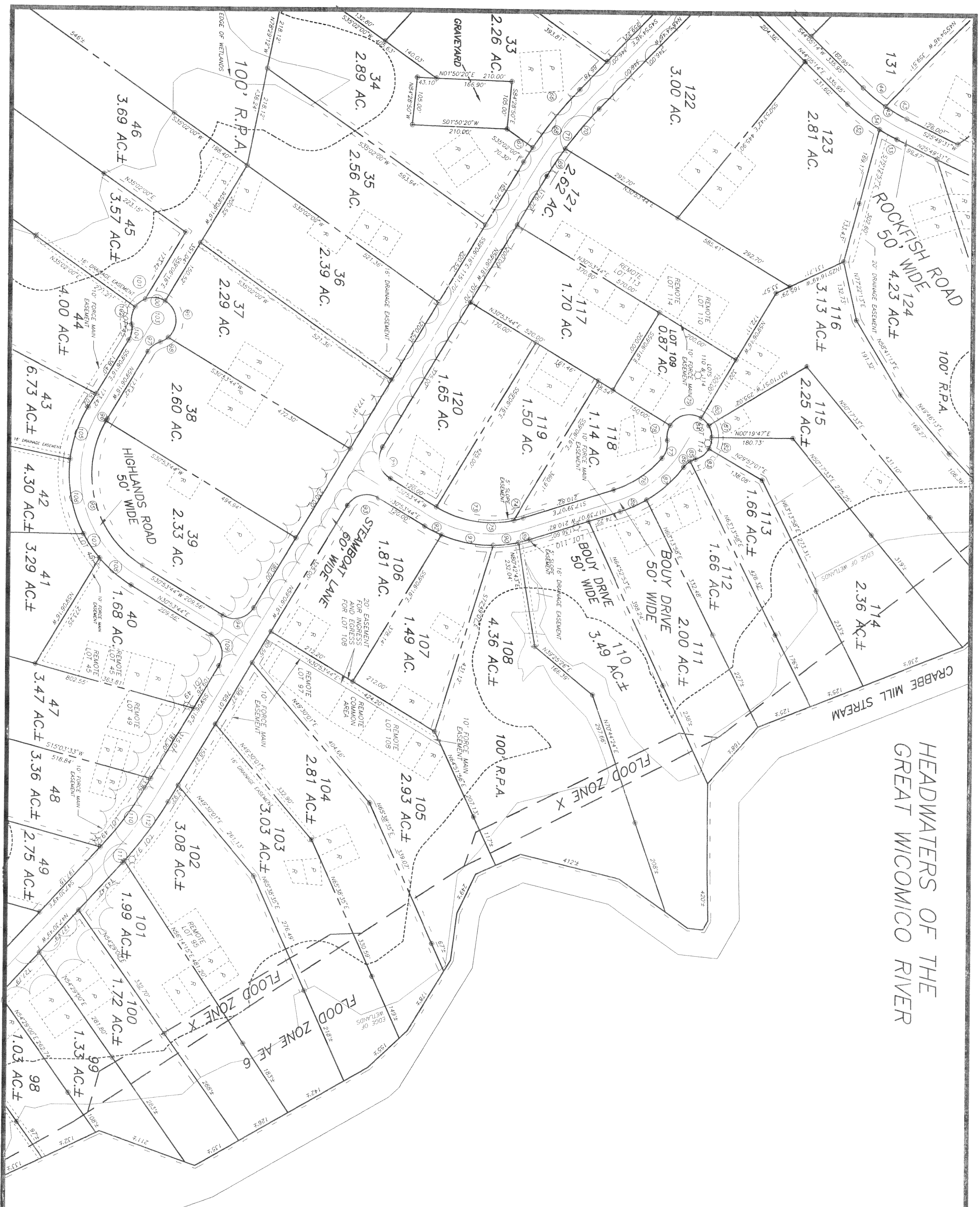

NOTE: REVISED MARCH 5, 1999 TO SHOW DRAINFIELD LOCATIONS AND PIPE STUBS FOR FORCE MAINS. PIPE STUBS WERE FIELD LOCATED ON NOVEMBER 8, 1998. PIPE STUBS WERE MARKED BY OTHERS AND NO NUMBERING WAS DONE BY THIS FIRM. TO TEMPORARILY MARK ANY OTHER OTHER THAN THOSE VISIBLE ABOVE GROUND AND MARKED.

- P INDICATES PROPOSED PRIMARY DRAINFIELD SITE
- R INDICATES PROPOSED RESERVED DRAINFIELD SITE
- INDICATES PIPE STUBS FOR REMOTE DRAINFIELDS

## SHEET 7 OF 10

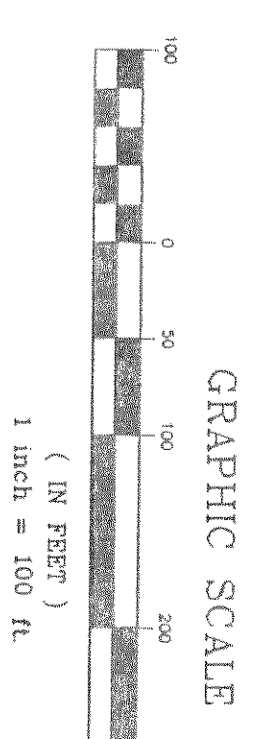

DATE: MARCH 20, 1995 SCALE: 1" = 100'  
**TOMLIN & KEYSER**  
 P.O. BOX 99, V.S.H. 200  
 BURGESS, VIRGINIA 22432  
 DRAWN BY: DCA17 JOB NO. NH 364-D  
 CHECKED BY: PLK FLD. BK.  
 SECTION: 23, 29 DATA PG.  
 DRAWING NAME: BETZLAND JOB