

SHEET 10 OF 10

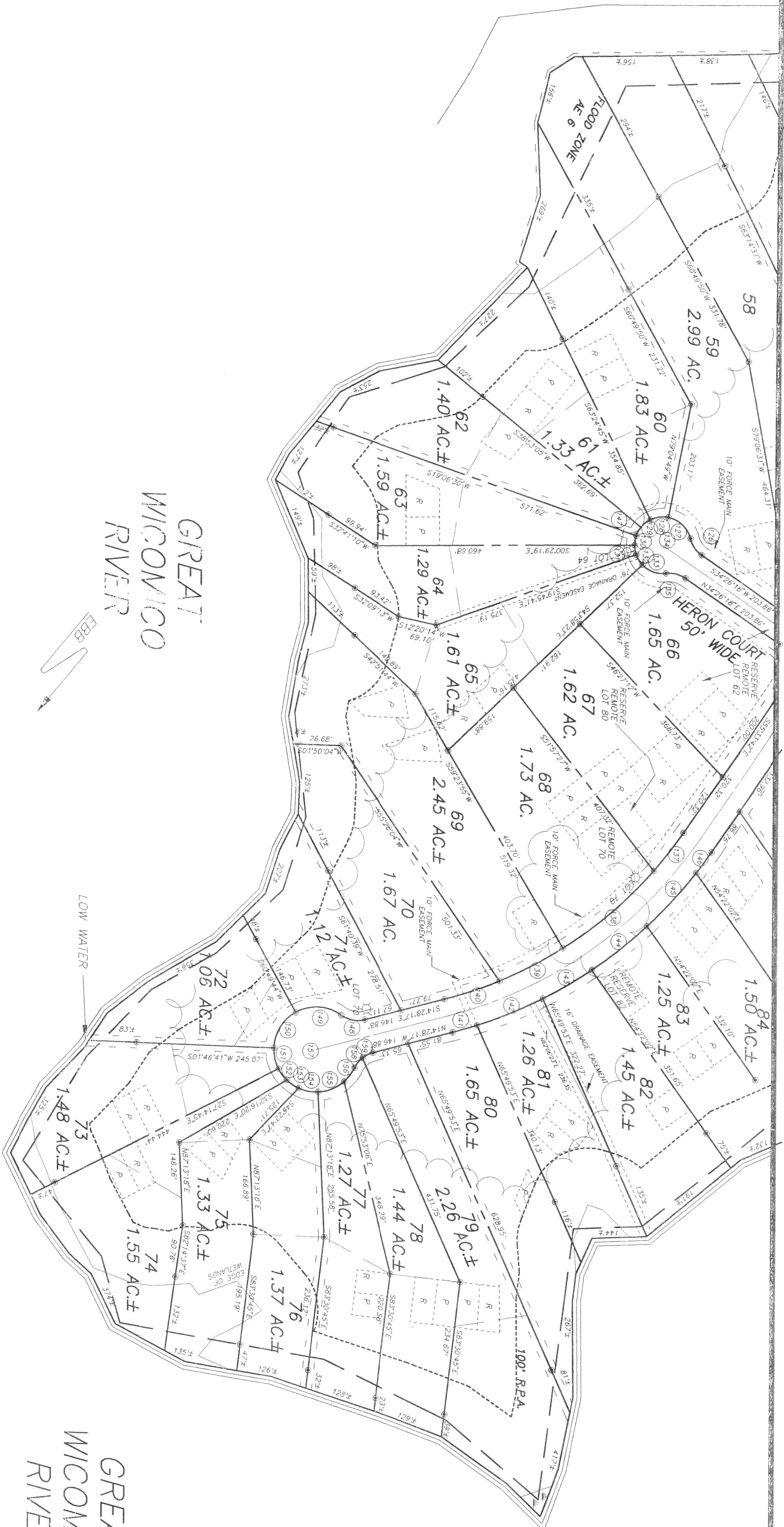

NOTE: REVISED MARCH 5, 1999 TO SHOW DRAINAGE LOCATIONS AND PIPE STUBS FOR FORCE MAINS. PIPE STUBS WERE FIELD LOCATED ON NOVEMBER 18, 1998. PIPE STUBS WERE MARKED BY OTHERS AND NO ATTEMPT WAS MADE BY THIS FIRM TO VERIFY ANY LIST OF THESE PIPES OTHER THAN THOSE THOSE VISIBLE ABOVE GROUND AND MARKED.

- P INDICATES PROPOSED PRIMARY DRAINAGE SITE
- R INDICATES PROPOSED RESERVED DRAINAGE SITE
- INDICATES PIPE STUBS FOR REMOTE DRAINAGES

GREAT WICOMICO RIVER

GREAT WICOMICO RIVER

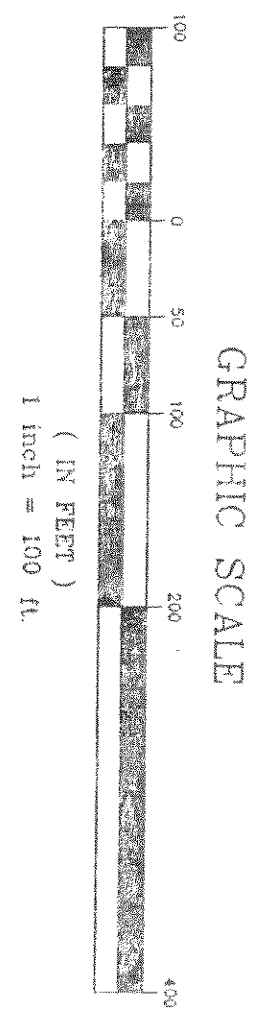
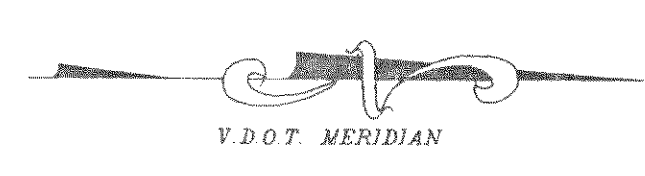

DATE: MARCH 20, 1995 SCALE: 1" = 100'
TOMLIN & KEYSER
 9 BOXWOOD ROAD
 BURGESS, VIRGINIA 22149
 DRAWN BY: DCA/JJ
 CHECKED BY: PLK
 SECT. NO. 25 67
 DRAWING NAME: BETLAND