

- P INDICATES PROPOSED PRIMARY DRAINFIELD SITE
- R INDICATES PROPOSED RESERVED DRAINFIELD SITE
- \* INDICATES PIPE STUBS FOR REMOTE DRAINFIELDS

NOTE: REVISED MARCH 5, 1999 TO SHOW DRAINFIELD LOCATIONS AND PIPE STUBS FOR FORCE MAINS. PIPE STUBS WERE FIELD LOCATED ON MARCH 18, 1998. PIPE STUBS WERE FIELD LOCATED ON MARCH 18, 1998. THIS DRAWING IS TO VERIFY ANY PAIR OF THESE PIPES OTHER THAN THOSE SHOWN ABOVE GROUND AND MARKED.

SHEET 6 OF 10

GRAPHIC SCALE

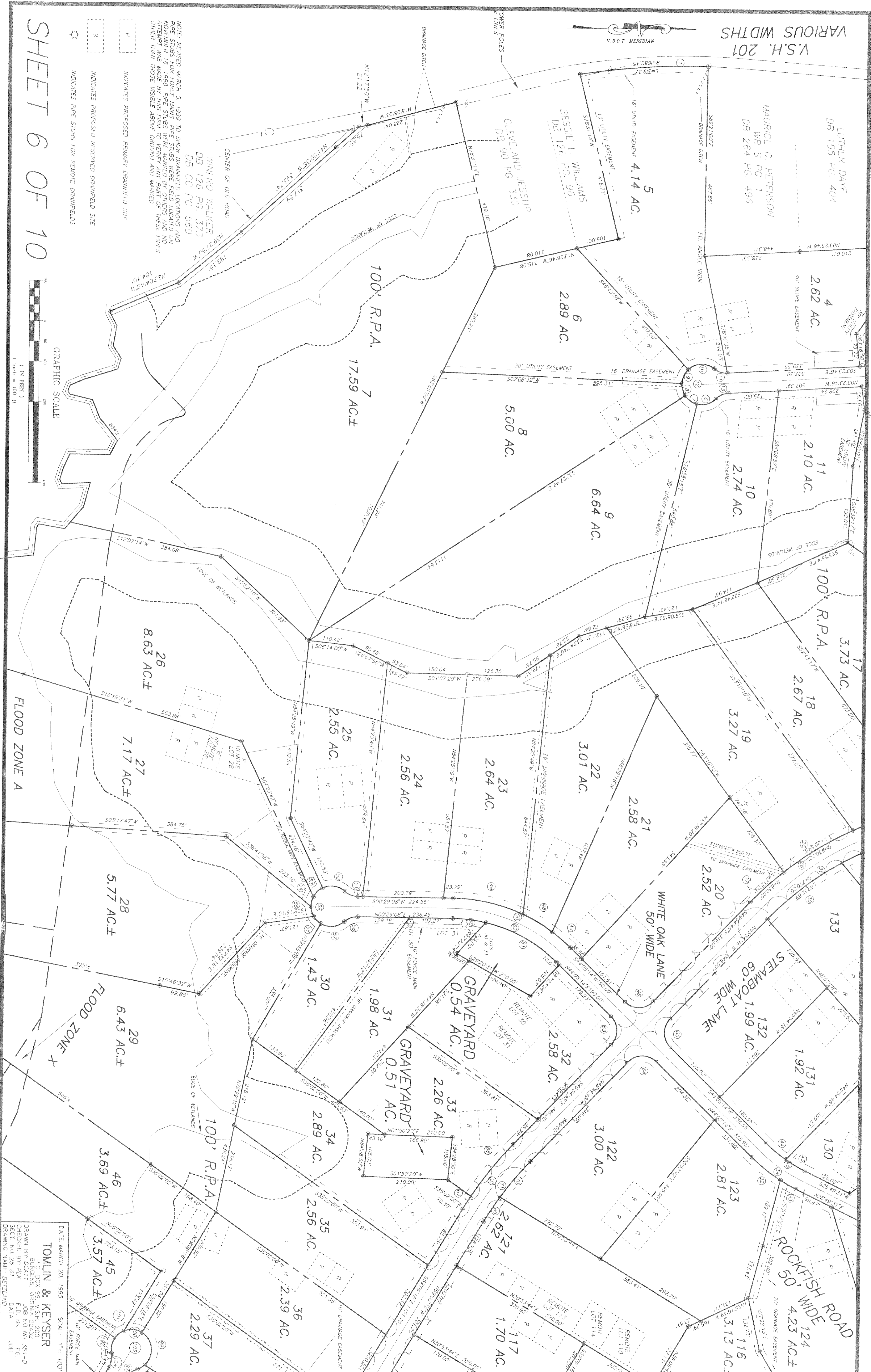
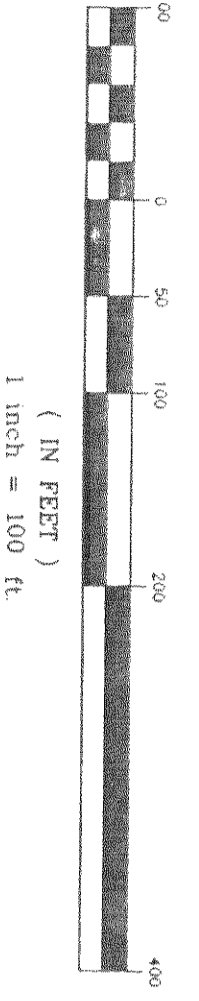

DATE: MARCH 20, 1995  
 SCALE: 1" = 100'  
**TOMLIN & KEYSER**  
 1100 S. 1ST ST., 2ND FLOOR  
 BURBANK, WISCONSIN 53009  
 DRAWN BY: DCA/TJ  
 CHECKED BY: ALK  
 PG. NO. 354-0  
 FLD. BK. NO. 100  
 DATA  
 DRAWING NAME: BETZLAND