



NOTE: REVISED MARCH 5, 1999 TO SHOW DRAINFIELD LOCATIONS AND PIPE STUBS. M. STUBS WERE MARKED BY THE ESCROWED ON NOVEMBER 18, 1998. PIPE STUBS WERE MARKED BY THE ESCROWED. AN ATTEMPT WAS MADE BY THIS FIRM TO VERIFY ANY PART OF THESE PIPES OTHER THAN THOSE VISIBLE ABOVE GROUND AND MARKED.

-  INDICATES PROPOSED PRIMARY DRAINFIELD SITE
-  INDICATES PROPOSED RESERVED DRAINFIELD SITE
-  INDICATES PIPE STUBS FOR REMOTE DRAINFIELDS

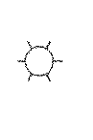
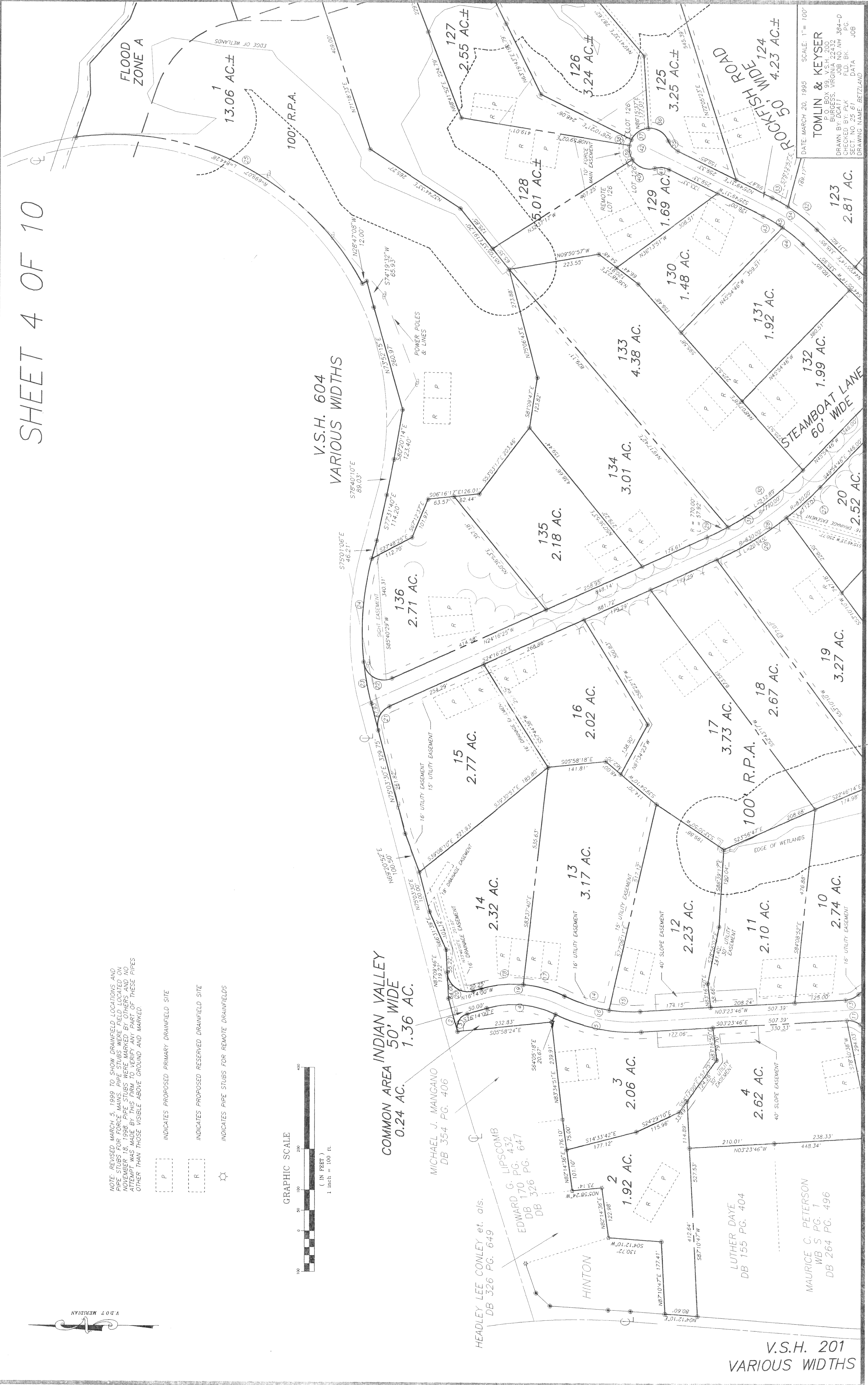
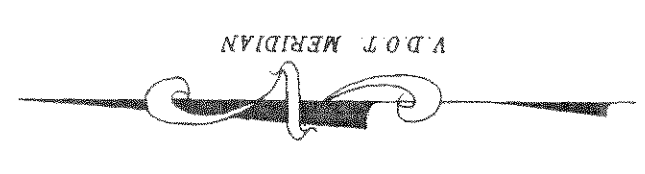
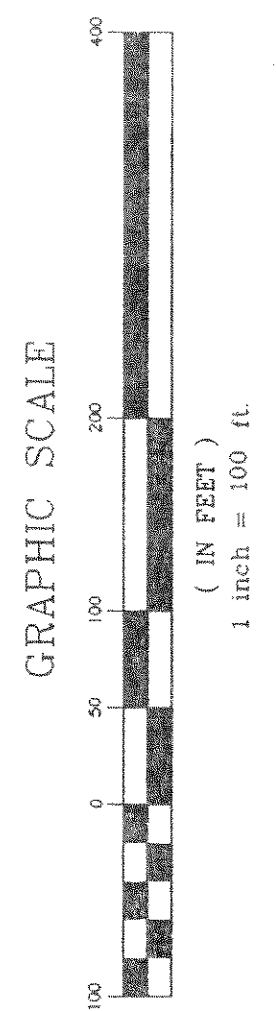

DATE: MARCH 20, 1999 SCALE: 1" = 100'
TOMLIN & KEYSER
 P.O. BOX 99, V.S.H. 200
 BURGESS, VIRGINIA 22432
 DRAWN BY: DCATT JOB NO. NH 384-D
 CHECKED BY: PLK FLD. BK. PG.
 SECT. NO. 25-61 DATA
 DRAWING NAME: BETZLAND JOB